MAUS-MELODIE
FÜR DAS WDR MAUS-ORCHESTER
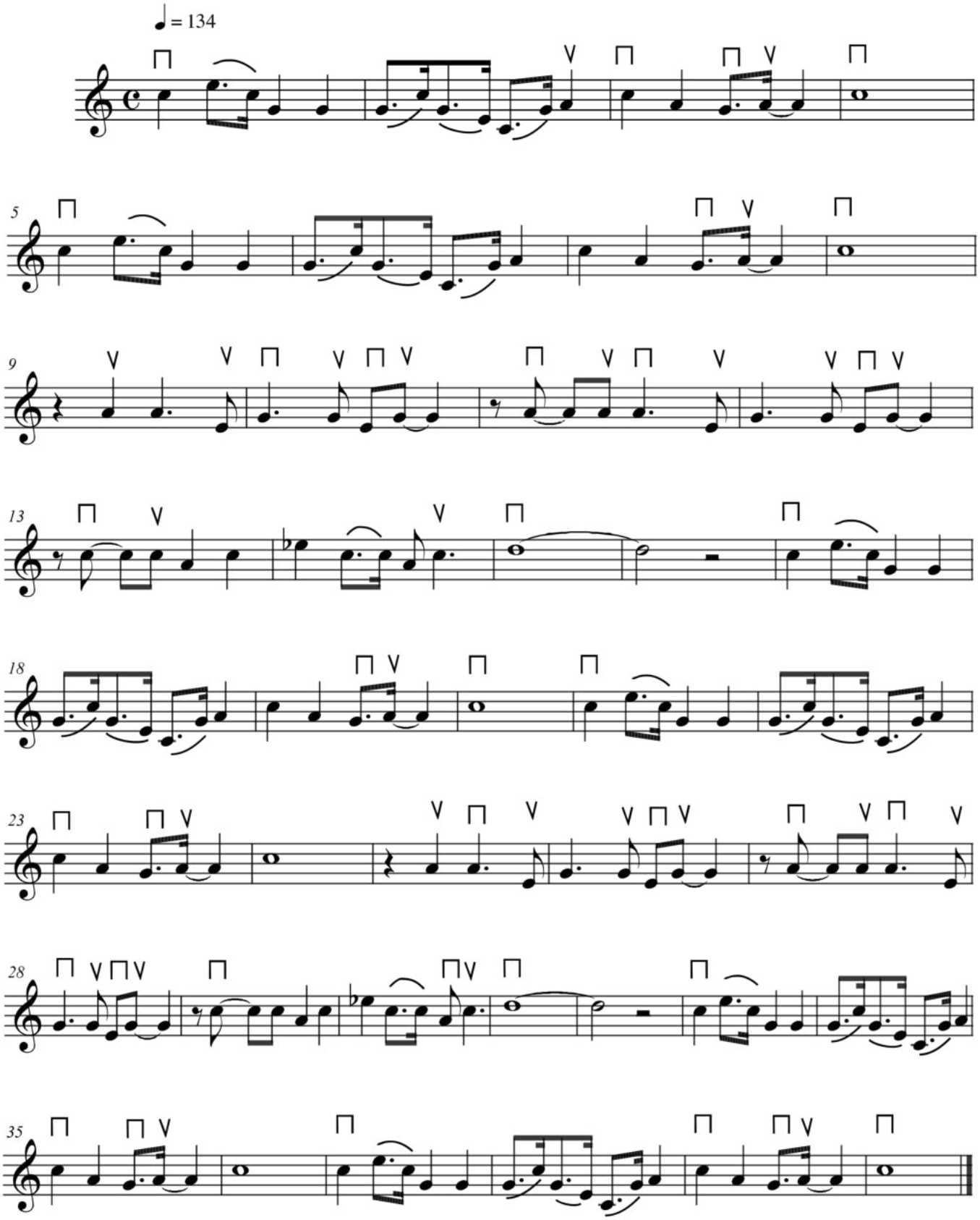
VIOLINE **H. POSSEGGA/ E. UGARTE (ARR.)**